

Rates for toddler care 2019 Best

(for clients who are not eligible for a childcare allowance)

With effect from 1 January 2019, Korein Kinderplein charges the rates listed below¹. These rates already take a possible municipal subsidy into account.

Parental contribution table, categorised by income

| Joint taxable annual income | | Parental contribution per month in case of purchase of 5 hours per week | |
|-----------------------------|-------------|---|-----------|
| from | to | 1st child | 2nd child |
| lower than | € 19.433,00 | € 5,83 | € 5,83 |
| € 19.434,00 | € 20.728,00 | € 5,83 | € 5,83 |
| € 20.729,00 | € 22.020,00 | € 5,83 | € 5,83 |
| € 22.021,00 | € 23.315,00 | € 5,83 | € 5,83 |
| € 23.316,00 | € 24.610,00 | € 5,83 | € 5,83 |
| € 24.611,00 | € 25.903,00 | € 6,42 | € 6,27 |
| € 25.904,00 | € 27.197,00 | € 8,02 | € 6,56 |
| € 27.198,00 | € 28.487,00 | € 9,48 | € 6,85 |
| € 28.488,00 | € 29.879,00 | € 10,79 | € 7,15 |
| € 29.880,00 | € 31.269,00 | € 11,67 | € 7,29 |
| € 31.270,00 | € 32.662,00 | € 13,12 | € 7,58 |
| € 32.663,00 | € 34.053,00 | € 13,85 | € 7,87 |
| € 34.054,00 | € 35.447,00 | € 15,02 | € 7,87 |
| € 35.448,00 | € 36.838,00 | € 16,19 | € 7,87 |
| € 36.839,00 | € 38.262,00 | € 17,06 | € 7,87 |
| € 38.263,00 | € 39.689,00 | € 18,23 | € 7,87 |
| € 39.690,00 | € 41.116,00 | € 19,25 | € 7,87 |
| € 41.117,00 | € 42.542,00 | € 20,27 | € 7,87 |
| € 42.543,00 | € 43.971,00 | € 21,58 | € 7,87 |
| € 43.972,00 | € 45.398,00 | € 22,31 | € 7,87 |
| € 45.399,00 | € 46.824,00 | € 23,48 | € 7,87 |
| € 46.825,00 | € 48.251,00 | € 24,35 | € 7,87 |
| € 48.252,00 | € 49.810,00 | € 25,66 | € 7,87 |
| € 49.811,00 | € 52.868,00 | € 27,85 | € 7,87 |
| € 52.869,00 | € 55.924,00 | € 29,02 | € 8,46 |
| € 55.925,00 | € 58.982,00 | € 30,62 | € 9,33 |
| € 58.983,00 | € 62.041,00 | € 33,83 | € 9,92 |
| € 62.042,00 | € 65.097,00 | € 37,18 | € 10,35 |
| € 65.098,00 | € 68.156,00 | € 40,39 | € 11,37 |
| € 68.157,00 | € 71.213,00 | € 43,89 | € 12,10 |
| € 71.214,00 | € 74.271,00 | € 47,25 | € 12,83 |
| € 74.272,00 | € 77.331,00 | € 50,45 | € 13,85 |
| € 77.332,00 | € 80.387,00 | € 53,81 | € 14,58 |
| € 80.388,00 | € 83.447,00 | € 57,01 | € 15,17 |
| € 83.448,00 | € 86.504,00 | € 60,66 | € 15,60 |

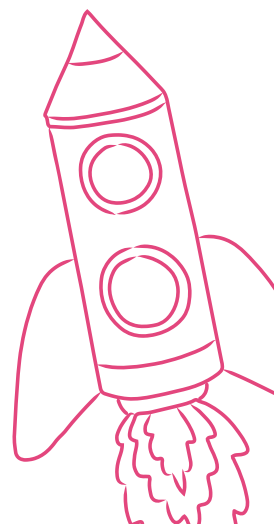

Continuation parental contribution table, categorised by income

| Joint taxable annual income | | Parental contribution per month in case of purchase of 5 hours per week | |
|-----------------------------|--------------|---|-----------|
| from | to | 1st child | 2nd child |
| € 86.505,00 | € 89.560,00 | € 63,87 | € 16,62 |
| € 89.561,00 | € 92.618,00 | € 67,08 | € 17,21 |
| € 92.619,00 | € 95.737,00 | € 70,58 | € 17,94 |
| € 95.738,00 | € 98.869,00 | € 73,49 | € 18,96 |
| € 98.870,00 | € 102.000,00 | € 76,55 | € 19,69 |
| € 102.001,00 | € 105.131,00 | € 79,62 | € 20,27 |
| € 105.132,00 | € 108.261,00 | € 82,68 | € 20,71 |
| € 108.262,00 | € 111.393,00 | € 85,45 | € 21,73 |
| € 111.394,00 | € 114.527,00 | € 88,22 | € 22,60 |
| € 114.528,00 | € 117.658,00 | € 90,99 | € 23,19 |
| € 117.659,00 | € 120.787,00 | € 93,76 | € 24,06 |
| € 120.788,00 | € 123.919,00 | € 96,09 | € 24,50 |
| € 123.920,00 | € 127.051,00 | € 97,26 | € 25,52 |
| € 127.052,00 | € 130.182,00 | € 97,26 | € 26,39 |
| € 130.183,00 | € 133.313,00 | € 97,26 | € 27,85 |
| € 133.314,00 | € 136.444,00 | € 97,26 | € 28,29 |
| € 136.445,00 | € 139.576,00 | € 97,26 | € 29,46 |
| € 139.577,00 | € 142.710,00 | € 97,26 | € 30,77 |
| € 142.711,00 | € 145.839,00 | € 97,26 | € 31,64 |
| € 145.840,00 | € 148.971,00 | € 97,26 | € 32,95 |
| € 148.972,00 | € 152.101,00 | € 97,26 | € 33,68 |
| € 152.102,00 | € 155.234,00 | € 97,26 | € 34,70 |
| € 155.235,00 | € 158.366,00 | € 97,26 | € 35,73 |
| € 158.367,00 | € 161.497,00 | € 97,26 | € 36,75 |
| € 161.498,00 | € 164.628,00 | € 97,26 | € 38,20 |
| € 164.629,00 | € 167.757,00 | € 97,26 | € 38,93 |
| € 167.758,00 | € 170.890,00 | € 97,26 | € 39,95 |
| € 170.891,00 | € 174.021,00 | € 97,26 | € 41,12 |
| € 174.022,00 | € 177.154,00 | € 97,26 | € 42,14 |
| € 177.155,00 | € 180.285,00 | € 97,26 | € 43,02 |
| € 180.286,00 | € 183.416,00 | € 97,26 | € 44,04 |
| € 183.417,00 | € 186.548,00 | € 97,26 | € 45,20 |
| € 186.549,00 | € 189.678,00 | € 97,26 | € 45,93 |
| € 189.679,00 | and higher | € 97,26 | € 47,25 |

For our toddler care services, you will receive an invoice 11 months per calendar year. You won't receive an invoice in July.

1. The monthly amount on your invoice can differ from the gross monthly rate stated on our pricelist by a maximum of € 0,10.
2. If you have received an early childhood education and care referral (VE) from Jeugdgezondheidszorg (the Child Healthcare Centre), the municipality will pay for the additional 5 hours of care per week.

